

ArchSite - Punakaiki Wild Locale

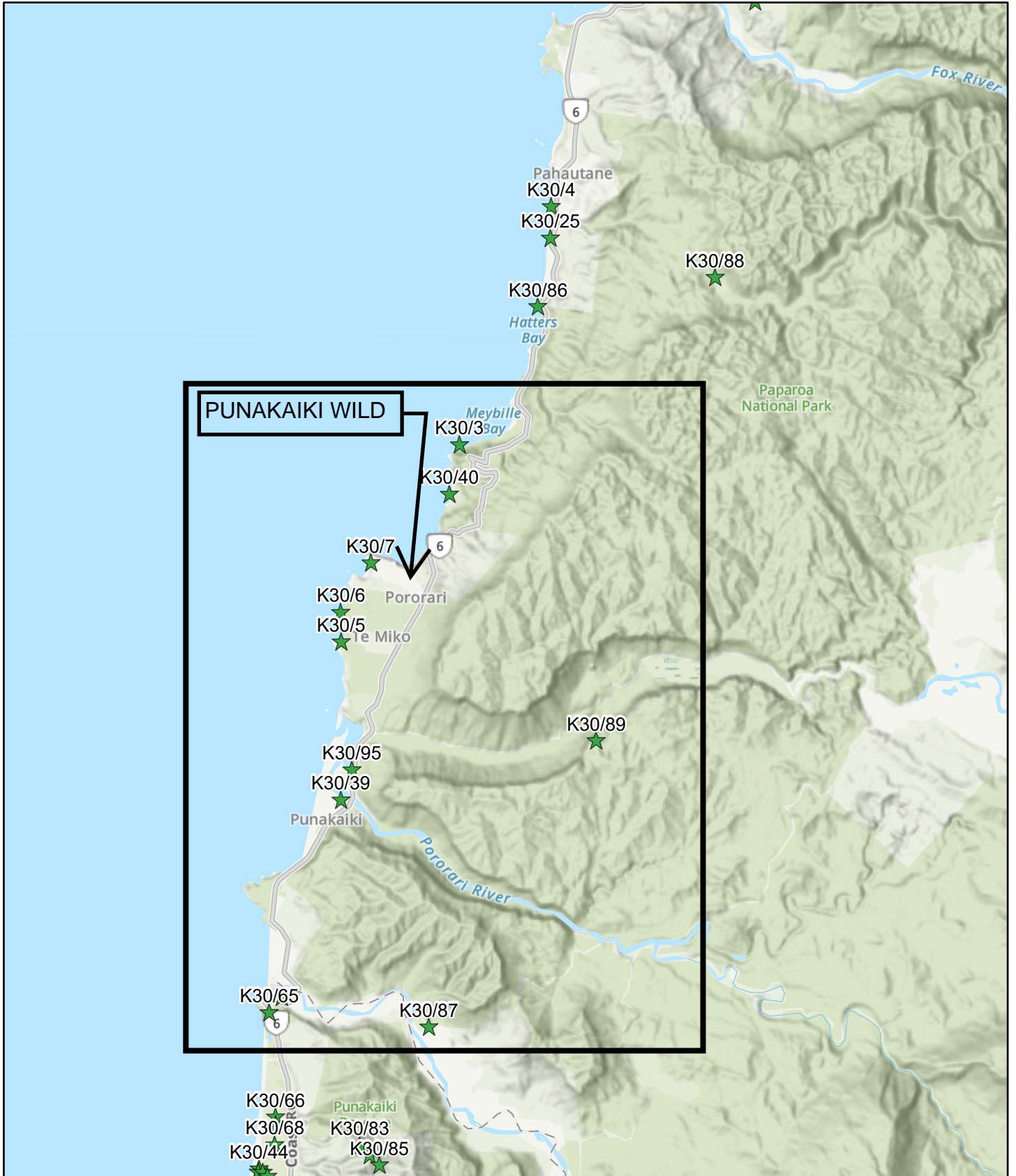

12/23/2024, 11:32:13 AM

Sites

★ Approved

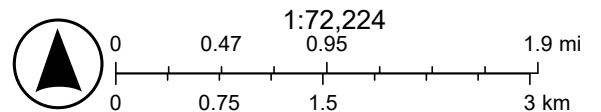

Eagle Technology, LINZ, StatsNZ, NIWA, Natural Earth, © OpenStreetMap contributors., Eagle Technology, Land Information New Zealand



Site Record Form

NZAA SITE NUMBER: K30/3

SITE TYPE: Cave/ rock shelter

SITE NAME(s):

DATE RECORDED:

SITE COORDINATES (NZTM) Easting: 1463749

Northing: 5340653

Source: CINZAS

IMPERIAL SITE NUMBER: S37/2

METRIC SITE NUMBER: K30/3

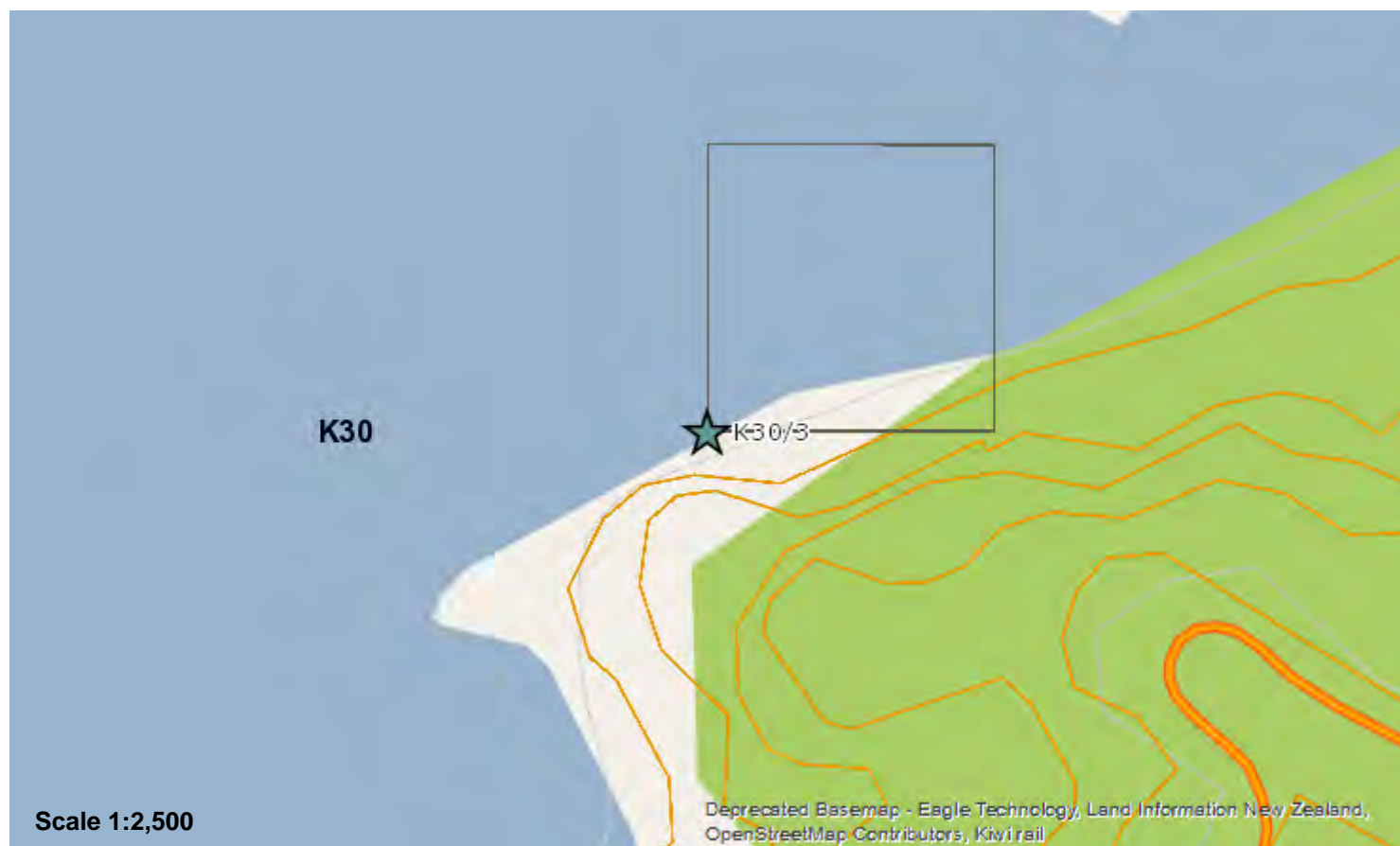
**Finding aids to the location of the site**

Descend onto beach at north end of Maybelle Bay from State Highway 6. Cross the bay to the south and continue along the granite boulder beach for approximately 1/4 mile until the beach takes a new tangent south.

Brief description

When recorded cave described as is high and narrow, divided by vertical ridges of rock. There was a small quarry to the north of the cave. 'Reject' flakes were recovered from the quarry.

Recorded features

Rock shelter

Other sites associated with this site

SITE RECORD HISTORY	NZAA SITE NUMBER: K30/3
<div>Site description</div> <div>Condition of the site</div> <div>Statement of condition</div> <div>Current land use:</div> <div>Threats:</div>	

SITE RECORD INVENTORY

NZAA SITE NUMBER: K30/3

Supporting documentation held in ArchSite

AW BA -- BB AA AQ

SITE REFERENCE FORM

SITE NUMBER 2

Map number S37

Map name Punakaiki (prov.)

Grid reference 866 339 (prov.)

SITE TYPE Coastal Shelter

1. Aids to relocation of site *E 4866 00 N 7339 00*

Descend onto beach at north end of Maybelle Bay from main coast road. Cross Maybelle Bay southwards and continue along granite boulder beach for approx $\frac{1}{4}$ mile until beach takes a new tangent south. Shortly after rounding this minor point a cave is noticed with about a 30' high entrance about 15 - 20' above sea level.

2. State of site; possibility of damage or destruction

Should be well preserved apart from some possible sea damage at entrance. Bore of flint lying on surface near entrance. Identical to flint from Limestone Creek area. Small quartz quarry 50' north of cave on same level. Whole within granite.

3. Owner

Address

Attitude

Tenant

Address

Attitude

4. Name of site

Source of name

5. Date recorded

Details of investigation, methods and equipment used

January 1964 Entrance partially excavated. ~~Come~~ granite sand. Some flint flakes on surface and within sand.

6. Aerial photograph numbers

Site shows: clearly/bodily/not at all

7. Reported by R.J. Buchanan

Filekeeper O.R. Wilkes

Date

Date

March 1965

NEW ZEALAND ARCHAEOLOGICAL ASSOCIATION SITE DESCRIPTION FORM		SITE NUMBER S37/2
Map Number S37	Map Name Punakaiki	SITE NAME: MAORI OTHER ---
Map Edition 2/1971	Grid Reference 866338	SITE TYPE Cave/Quarry

(This form may be used for recording any descriptive information or other supplementary information on the site, or for maps and drawings.)

Journeyed to Meybille Bay on 25/1/87 with wife and son and made contact with Barry Jamieson who lives in a bach on the North end. Walked across Meybille Bay and south around the rocks boulder hopping at low tide but rough sea, Found the cave referred to by Wilkes in 1965 and the quarry at the North side a bit uphill. The cave is high and narrow divided by vertical ridges of rock, with little room to live. A flat rock in the centre and a small pool a couple of metres square. Deep fissures run back and to the side, these were not probed as seal sign all along rocks and one disturbed en route, so some could have been back in cave. No obvious sign of early or recent occupation and no damage.

The small quarry just to the north of the cave, has a flat floor a metre or so wide. A high face above shows wide lenses of rock quartz as do many large boulders seen on the walk around. Ice plants are growing over the quarry floor and no sign of any disturbance. Jamieson says fishermen go here now and then but fishing better off the Bay.

Of special note was the self growing Karaka tree at the bach and the many small groups of this species on the steep faces above where we walked associated with clumps of broadleaf, mahoe, pockets of treeferns, occasional nikau, patches of kiekie, and other coastal shrubs. Appears that Karaka could be present all along these high faces, and more prevalent than first thought. Seed or berries spread by pigeons? The latter observation may be of interest to local Maori people with reference to planted karaka trees on the coast.

24/1/87 *John Brown*

S37/2.

The Rock-crystal quarry

← neg 116/26

View from high tide level. R.J. Buchanan standing in the overhang with quartz vein outcrop

↓ neg 116/29

Closer view. R.J.B. picking up reject flakes from shelter "floor". quartz vein outcrops on rough surface behind him.



S37/2





neg 116/19.

Interior of cave, taken from bench shown in 116/25. Excavated deposits were 10 ft below level of the bear



neg 116/25.

Entrance to cave. Bench beneath opening is about 20 ft high. Rocks in fore ground are at high tide mark.

<div><div>Site Record Form</div></div>	<div>NZAA SITE NUMBER: K30/5</div> <div>SITE TYPE: Cave/ rock shelter</div> <div>SITE NAME(s):</div> <div>DATE RECORDED:</div>
<div>SITE COORDINATES (NZTM) Easting: 1462549 Northing: 5338654 Source: CINZAS</div>	
<div>IMPERIAL SITE NUMBER: S37/4 METRIC SITE NUMBER: K30/5</div>	
<div></div>	
<div>Finding aids to the location of the site</div> <div>Recorded within Punakaiki Scenic Reserve</div>	
<div>Brief description</div> <div>Cave</div>	
<div>Recorded features</div> <div>Rock shelter</div>	
<div>Other sites associated with this site</div>	

SITE RECORD HISTORY	NZAA SITE NUMBER: K30/5
<div>Site description</div> <div>Condition of the site</div> <div>Statement of condition</div> <div>Current land use:</div> <div>Threats:</div>	

SITE RECORD INVENTORY

NZAA SITE NUMBER: K30/5

Supporting documentation held in ArchSite

AW BA AK AA AA AQ

NEW ZEALAND ARCHAEOLOGICAL ASSOCIATION SITE RECORD FORM Map number S 37. Map name Punakaiki Map edition 2nd - 1971. Grid Reference 854 316		SITE NUMBER S 37/4 SITE NAME: MAORI OTHER SITE TYPE CAVE	
1. Aids to relocation of site <i>E 485400 N 731600</i> A large cave beneath a small headland with openings to north and south.			
2. State of site; possibility of damage or destruction In good condition. Minimal likelihood of damage.			
3. Description of site <i>(NOTE: This section is to be completed ONLY if no separate Site Description Form is to be prepared.)</i> Floor of cave strewn with mussel shells and cooking refuse			
4. Owner Part Punakaiki Address Scenic Reserve		Tenant/Manager Address Attitude	
5. Methods and equipment used Photographs taken: Yes/No (Describe on Photograph Record Form) Date recorded			
6. Aerial photograph or mosaic No.		Site shows: Clearly/badly/not at all	
7. Reported by Commissioner of Crown Lands, P.O. Box 123, Address HOKITIKA.		Filekeeper M. E. Trotter, Canterbury Museum. Date 31 August, 1973.	
Date 31 August, 1973.		Date 25 September, 1973.	

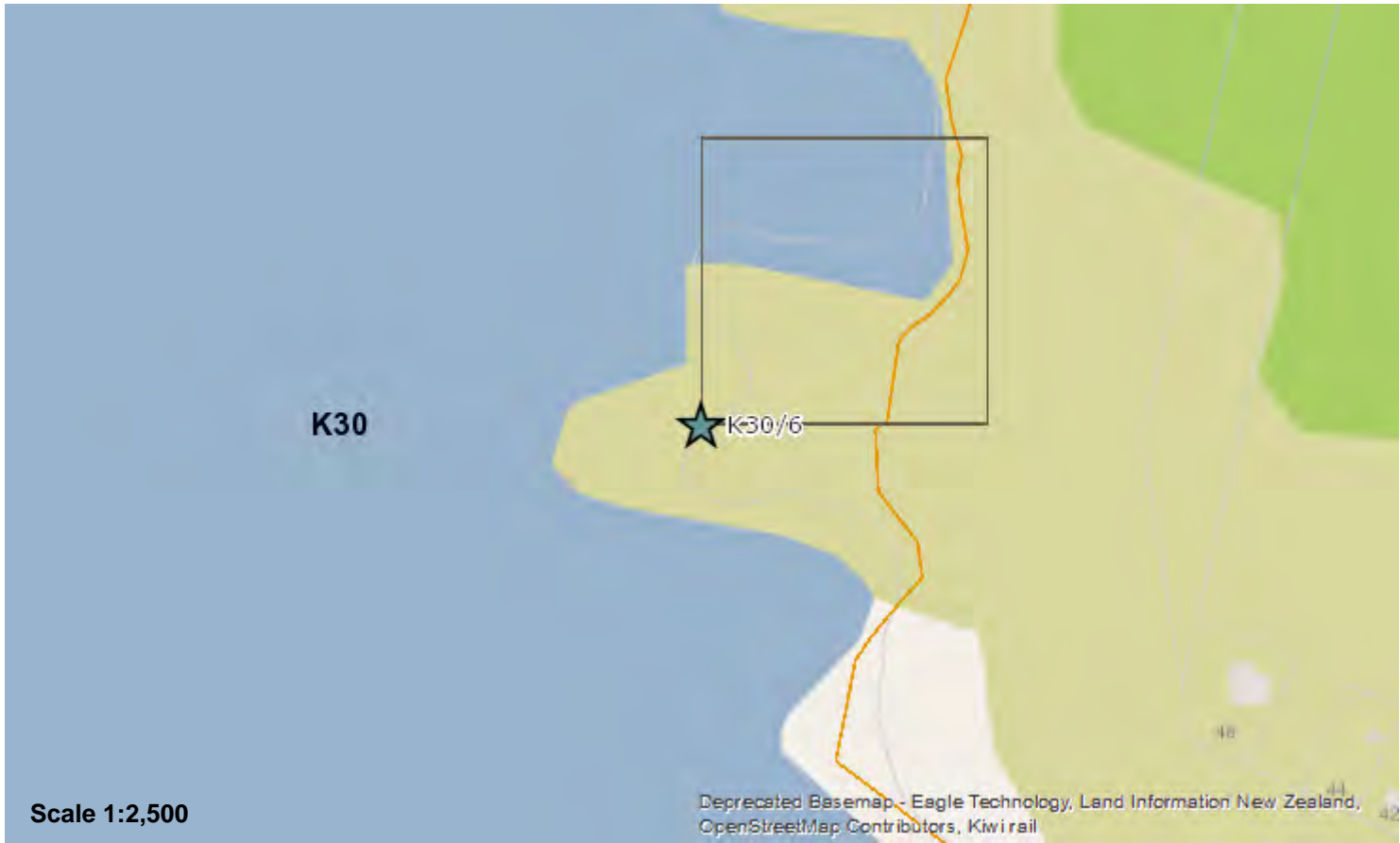
<div><div>Site Record Form</div></div>	<div>NZAA SITE NUMBER: K30/6</div> <div>SITE TYPE: Cave/ rock shelter</div> <div>SITE NAME(s):</div> <div>DATE RECORDED:</div>
<div>SITE COORDINATES (NZTM) Easting: 1462549 Northing: 5338954 Source: CINZAS</div>	
<div>IMPERIAL SITE NUMBER: S37/5 METRIC SITE NUMBER: K30/6</div>	
<div></div>	
<div>Finding aids to the location of the site</div> <div>Site recorded within Punakaiki Scenic Reserve.</div>	
<div>Brief description</div> <div>Small sea cave.</div>	
<div>Recorded features</div> <div>Rock shelter</div>	
<div>Other sites associated with this site</div>	

SITE RECORD HISTORY	NZAA SITE NUMBER: K30/6
<div>Site description</div> <div>Condition of the site</div> <div>Statement of condition</div> <div>Current land use:</div> <div>Threats:</div>	

SITE RECORD INVENTORY

NZAA SITE NUMBER: K30/6

Supporting documentation held in ArchSite

AW BA AK -- AA AQ

NEW ZEALAND ARCHAEOLOGICAL ASSOCIATION SITE RECORD FORM Map number S 37. Map name Punakaiki Map edition 2nd - 1971. Grid Reference 854 319		SITE NUMBER S 37/5 SITE NAME: MAORI OTHER SITE TYPE CAVE
1. Aids to relocation of site E 485400 N73/900 <p style="text-align: center;">Small sea cave</p>		
2. State of site; possibility of damage or destruction <p style="text-align: center;">Floor of cave strewn with burnt mussel shells. Greenstone Artifact found at cave entrance.</p>		
3. Description of site <i>(NOTE: This section is to be completed ONLY if no separate Site Description Form is to be prepared.)</i>		
4. Owner Part Punakaiki Scenic Tenant/Manager Address Reserve Address Attitude Attitude		
5. Methods and equipment used Photographs taken: Yes/No (Describe on Photograph Record Form) Date recorded		
6. Aerial photograph or mosaic No.		Site shows: Clearly/badly/not at all
7. Reported by Commissioner of Crown Lands, P.O.Box 123, Address HOKITIKA.		Filekeeper M. M. Trotter, Canterbury Museum.
Date 31 August 1973.		Date 25 September, 1973.



Site Record Form

NZAA SITE NUMBER: K30/7**SITE TYPE:** Cave/ rock shelter**SITE NAME(s):****DATE RECORDED:****SITE COORDINATES (NZTM) Easting:** 1462849**Northing:** 5339454**Source:** CINZAS**IMPERIAL SITE NUMBER:** S37/6**METRIC SITE NUMBER:** K30/7**Finding aids to the location of the site**

Large sea cave on the southern side of Perpendicular Point.

Brief description

Recorded as large cave with four oven sites. Stone artefacts were found and the ground was strewn with burnt mussel shell.

Recorded features

Rock shelter

Other sites associated with this site

SITE RECORD HISTORY	NZAA SITE NUMBER: K30/7
Site description	
Condition of the site	
Statement of condition	
Current land use:	
Threats:	



SITE RECORD INVENTORY

NZAA SITE NUMBER: K30/7

Supporting documentation held in ArchSite

AW BA -- AA AA AQ

NEW ZEALAND ARCHAEOLOGICAL ASSOCIATION SITE RECORD FORM Map number S 37. Map name PUNAKAIKI Map edition 2nd - 1971. Grid Reference 857 325		SITE NUMBER S 37/6 SITE NAME: MAORI OTHER SITE TYPE CAVE	
1. Aids to relocation of site <i>E485700 N732500</i> Large sea cave on southern side of Perpendicular			
2. State of site; possibility of damage or destruction In good condition. Little likelihood of damage.			
3. Description of site (NOTE: This section is to be completed ONLY if no separate Site Description Form is to be prepared.) A large cave with four oven sites. Stone artifacts found. Ground strewn with burnt mussel shells.			
4. Owner Not known - property in Tenant/Manager Address Nelson Land District Address Attitude Attitude			
5. Methods and equipment used Photographs taken: Yes/No (Describe on Photograph Record Form) Date recorded			
6. Aerial photograph or mosaic No.		Site shows: Clearly/badly/not at all	
7. Reported by Commissioner of Crown Lands, P.O. Box 123, Filekeeper Address HOKITIKA.		M. M. Trotter, Canterbury Museum,	
Date 31 August 1973.		Date 25 September, 1973.	

<div><div>Site Record Form</div></div>	<div>NZAA SITE NUMBER: K30/39</div> <div>SITE TYPE: Midden/Oven</div> <div>SITE NAME(s):</div> <div>DATE RECORDED:</div>
<div>SITE COORDINATES (NZTM) Easting: 1462548 Northing: 5337054 Source: CINZAS</div>	
<div>IMPERIAL SITE NUMBER: S37/42 METRIC SITE NUMBER: K30/39</div>	
<div></div>	
<div>Finding aids to the location of the site</div> <div>Site recorded during site clearance for DOC house at Punakaiki village.</div>	
<div>Brief description</div> <div>Midden, exposed while clearing the site for new DoC house in the village</div>	
<div>Recorded features</div> <div>Midden</div>	
<div>Other sites associated with this site</div>	

SITE RECORD HISTORY	NZAA SITE NUMBER: K30/39
<div>Site description</div> <div>Condition of the site</div> <div>Statement of condition</div> <div>Current land use:</div> <div>Threats:</div>	

SITE RECORD INVENTORY

NZAA SITE NUMBER: K30/39

Supporting documentation held in ArchSite

NEW ZEALAND ARCHAEOLOGICAL ASSOCIATION SITE RECORD FORM (NZMS1)		NZAA NZMS 1 SITE NUMBER S37/42 DATE VISITED November 1988 SITE TYPE Midden SITE NAME: MAORI OTHER													
NZMS 1 map number S37 NZMS 1 map name Punakaiki NZMS 1 map edition 2nd															
Grid Reference Easting <u>4</u> <u>8</u> <u>5</u> <u>3</u>		Northing <u>7</u> <u>2</u> <u>9</u> <u>8</u>													
1. Aids to relocation of site (<i>attach a sketch map</i>) Midden exposed in clearing site for new DOC house Punakaiki village.															
2. State of site and possible future damage Topsoil stripped off likely to be further modified by cultivation.															
3. Description of site (<i>Supply full details, history, local environment, references, sketches, etc. If extra sheets are attached, include a summary here</i>) On exposed area, where turf stripped off, north side of DOC house. Shells, Oven stones, charcoal exposed. Permit to examine site applied for to HPT. Site will be mapped as part of this exercise.															
4. Owner DOC Address West Coast		Tenant/Manager Address													
5. Nature of information (<i>hearsay, brief or extended visit, etc.</i>) Field trip Photographs (<i>reference numbers, and where they are held</i>) - Aerial photographs (<i>reference numbers, and clarity of site</i>) -															
6. Reported by R Hooker Address DOC Hokitika		Filekeeper Date <u>14/12/88</u>													
7. Key words Shell midden															
8. New Zealand Register of Archaeological Sites (<i>for office use</i>) NZHPT Site Field Code															
<table border="1"><tr><td>A</td><td>Q</td></tr><tr><td></td><td></td></tr><tr><td>B</td><td>C</td></tr></table> Type of site Local environment today Land classification		A	Q			B	C	<table border="1"><tr><td>B</td><td>C</td></tr><tr><td></td><td></td></tr><tr><td>A</td><td>Q</td></tr></table> Present condition and future danger of destruction Security code Local body		B	C			A	Q
A	Q														
B	C														
B	C														
A	Q														

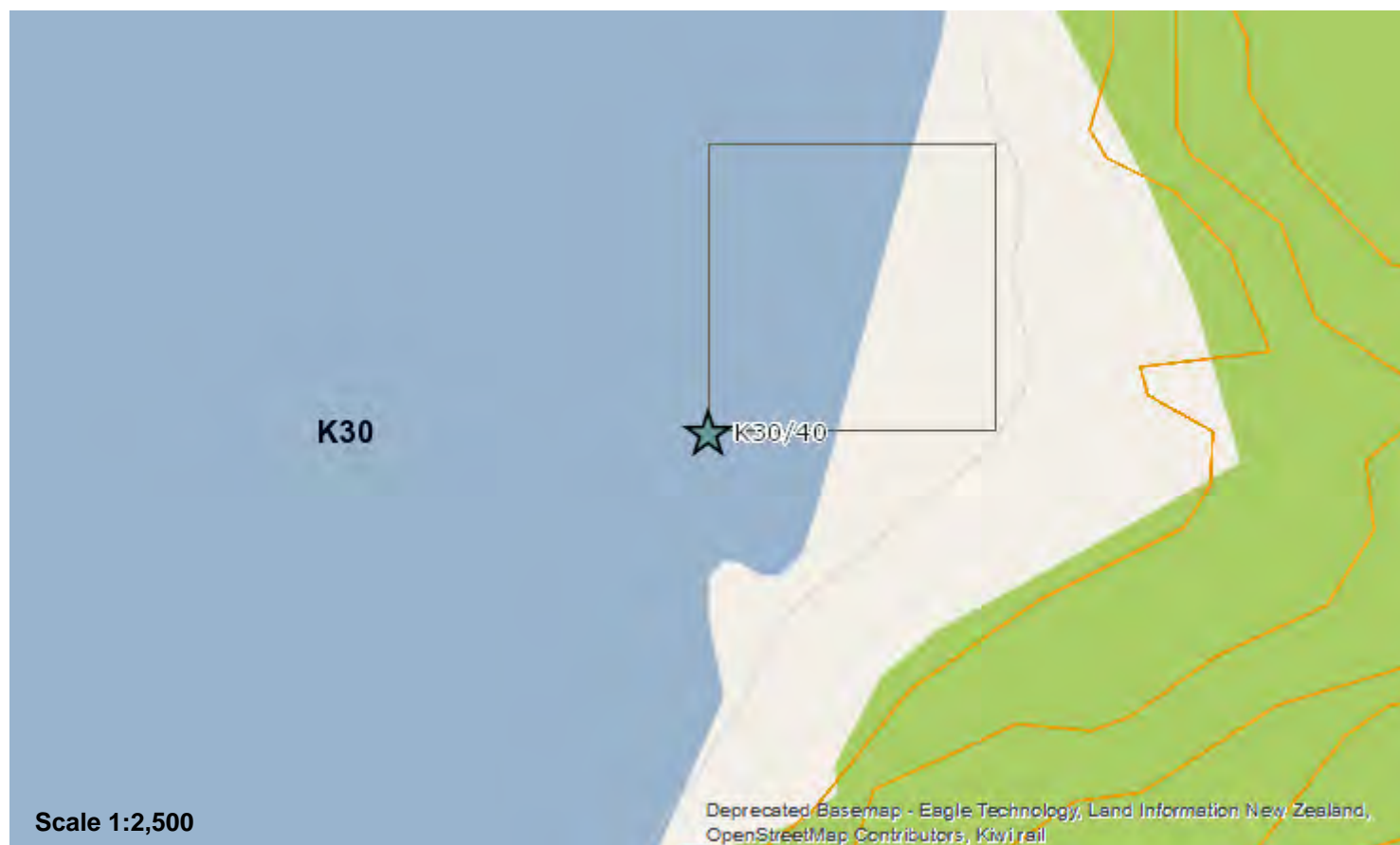

Site Record Form

NZAA SITE NUMBER: K30/40**SITE TYPE:** Burial/ cemetery**SITE NAME(s):**
Irimahuwheri Bay**DATE RECORDED:****SITE COORDINATES (NZTM) Easting:** 1463649**Northing:** 5340153**Source:** CINZAS**IMPERIAL SITE NUMBER:** S37/43**METRIC SITE NUMBER:** K30/40**Finding aids to the location of the site**

About 50m east of creek estuary on largest beach, approximately 20m above high tide mark.

Brief description

Believed to be the grave of 'Tin Man', buried September 1892.

Recorded features

Grave

Other sites associated with this site

SITE RECORD HISTORY	NZAA SITE NUMBER: K30/40
<div>Site description</div> <div>Condition of the site</div> <div>Statement of condition</div> <div>Current land use:</div> <div>Threats:</div>	

SITE RECORD INVENTORY

NZAA SITE NUMBER: K30/40

Supporting documentation held in ArchSite

NEW ZEALAND ARCHAEOLOGICAL ASSOCIATION SITE RECORD FORM (NZMS1) NZMS 1 map number NZMS 1/S37 (Punakaiki) NZMS 1 map name Punakaiki NZMS 1 map edition 2nd, 1971		NZAA NZMS 1 SITE NUMBER S37/43 DATE VISITED April 1985 SITE TYPE Lonely Grave SITE NAME: MAORI Irimahuwheri Bay OTHER													
Grid Reference Easting 4 8 6 6		Northing 7 3 3 2													
1. Aids to relocation of site (<i>attach a sketch map</i>) About 50m south of creek estuary on largest beach, approx. 20m above high tide mark.															
2. State of site and possible future damage Undamaged, but occasional camping and picnicking could be a danger.															
3. Description of site (<i>Supply full details, history, local environment, references, sketches, etc. If extra sheets are attached, include a summary here</i>) Believed to be grave of "Tin Man", buried September 1892. <i>Newspaper accounts 1892 held by filekeeper</i>															
4. Owner Dept of Conservation Address		Tenant/Manager Address													
5. Nature of information (<i>hearsay, brief or extended visit, etc.</i>) Field trips, early newspapers, local information. Photographs (<i>reference numbers, and where they are held</i>) Held by DOC Hokitika. Aerial photographs (<i>reference numbers, and clarity of site</i>)															
6. Reported by L G Wright Address Dept of Conservation HOKITIKA		Filekeeper Date <i>14/12/88</i>													
7. Key words European Grave <i>European Grave.</i>															
8. New Zealand Register of Archaeological Sites (<i>for office use</i>) NZHPT Site Field Code															
<table border="1" style="display: inline-table; border-collapse: collapse;"> <tr><td style="padding: 2px 5px;">E</td><td style="padding: 2px 5px;">Y</td></tr> <tr><td style="padding: 2px 5px;">-</td><td style="padding: 2px 5px;">-</td></tr> <tr><td style="padding: 2px 5px;">B</td><td style="padding: 2px 5px;">C</td></tr> </table> Type of site Local environment today Land classification		E	Y	-	-	B	C	<table border="1" style="display: inline-table; border-collapse: collapse;"> <tr><td style="padding: 2px 5px;">A</td><td style="padding: 2px 5px;">A</td></tr> <tr><td style="padding: 2px 5px;"></td><td style="padding: 2px 5px;"></td></tr> <tr><td style="padding: 2px 5px;">A</td><td style="padding: 2px 5px;">Q</td></tr> </table> Present condition and future danger of destruction Security code Local body		A	A			A	Q
E	Y														
-	-														
B	C														
A	A														
A	Q														

<div><div>Site Record Form</div></div>	<div>NZAA SITE NUMBER: K30/65</div> <div>SITE TYPE: Cave/ rock shelter</div> <div>SITE NAME(s):</div> <div>DATE RECORDED:</div>
---	---

SITE COORDINATES (NZTM) Easting: 1461875	Northing: 5334949	Source: On Screen
IMPERIAL SITE NUMBER: S37/73	METRIC SITE NUMBER: K30/65	



Finding aids to the location of the site
Brief description Rock shelter.
Recorded features Rock shelter
Other sites associated with this site

SITE RECORD HISTORY	NZAA SITE NUMBER: K30/65
<div>Site description</div> <div>Updated: 11/02/2014 - NZTM E1461875 / N5334949 (On Screen). Site location updated according to marked aerial held on West Coast District File. Updated during Archsite audit by: Dodd, Andy.</div> <div>Condition of the site</div> <div>Statement of condition</div> <div>Current land use:</div> <div>Threats:</div>	

SITE RECORD INVENTORY

NZAA SITE NUMBER: K30/65

Supporting documentation held in ArchSite

NEW ZEALAND ARCHAEOLOGICAL ASSOCIATION SITE RECORD FORM (NZMS1)		NZAA NZMS 1 SITE NUMBER S37/73 DATE VISITED Aug 1990 SITE TYPE Rock Shelter SITE NAME: MAORI <i>Razor-back Point</i> OTHER											
NZMS 1 map number S37 NZMS 1 map name Punakaiki NZMS 1 map edition 2nd													
Grid Reference Easting <u>4</u> <u>8</u> <u>4</u> <u>5</u> <u>0</u> <u>0</u>		Northing <u>7</u> <u>2</u> <u>7</u> <u>6</u> <u>0</u> <u>0</u>											
1. Aids to relocation of site (<i>attach a sketch map</i>) Below road at headland north end of Barrytown beach.													
2. State of site and possible future damage Undisturbed, some rockfall.													
3. Description of site (<i>Supply full details, history, local environment, references, sketches, etc. If extra sheets are attached, include a summary here</i>) Barrytown Report Scenic Reserve Site (a) See Site Description attached.													
4. Owner Address Reserve		Tenant/Manager Address											
5. Nature of information (<i>hearsay, brief or extended visit, etc.</i>) Field Trip Photographs (<i>reference numbers, and where they are held</i>) Aerial photographs (<i>reference numbers, and clarity of site</i>)													
6. Reported by Address Reg Nicholl C/- DOC HOKITIKA		Filekeeper Date <i>MJA 14/12/90</i>											
7. New Zealand Historic Places Trust (<i>for office use</i>)													
<table border="1" style="display: inline-table; border-collapse: collapse;"> <tr><td>A</td><td>W</td></tr> <tr><td>C</td><td>D</td></tr> <tr><td>A</td><td>K</td></tr> </table> Type of site		A	W	C	D	A	K	<table border="1" style="display: inline-table; border-collapse: collapse;"> <tr><td>A</td><td>D</td></tr> <tr><td>S</td><td>L</td></tr> </table> Present condition and future danger of destruction		A	D	S	L
A	W												
C	D												
A	K												
A	D												
S	L												
<table border="1" style="display: inline-table; border-collapse: collapse;"> <tr><td>C</td><td>D</td></tr> </table> Local environment today		C	D	<table border="1" style="display: inline-table; border-collapse: collapse;"> <tr><td>S</td><td>L</td></tr> </table> Local body		S	L						
C	D												
S	L												
<table border="1" style="display: inline-table; border-collapse: collapse;"> <tr><td>A</td><td>K</td></tr> </table> Land classification		A	K										
A	K												

140cf

SITE DESCRIPTION:

S37/73 ROCK SHELTER, RAZORBACK POINT

At the very northern end of the beach, between the flax swamp and the road, is a rock shelter beneath a broad arch of rock. This has been occupied during historic times, and a considerable amount of associated debris can now be seen, especially around the walls, where running water has removed the gradually accumulating roof-fall (Figure 5). Material visible includes a tin match box and 3-4 other tins, a large piece of what appears to be gear from a horse drawn vehicle (now just a long piece of rust looking very like most of a sword), and broken bottles including a crude square gin (very probably 19th C.) and two bottles missing only the bases (according to Les Wright these were used as miners' lamps). Several (10+) juvenile tree-fern trunks visible in erosion gullies or partly buried in roof-fall. These presumably formed a structure of some kind within shelter. Food wastes include butchered beef bone, a large fish head (Ling?) and shells of paua, Cominella sp., Spisula and green mussel. On a second visit to the site, a large portion of broken "blue and white" plate (late 19th or early 20th century) was found where it had been exposed after heavy rain. This was found in the northerly branch of the stream flowing down from the main road, at a point around 3 m from the rock wall.

Historic Note:

In 1988, during the Brighton/Charleston rush, a Mr (James?) Wilkie had a stable and store at the northern end of the beach. This looks to be a likely candidate for the site, though it was also occupied much more recently. It should be noted however, that it is very probable that this site was also occupied during the prehistoric period.

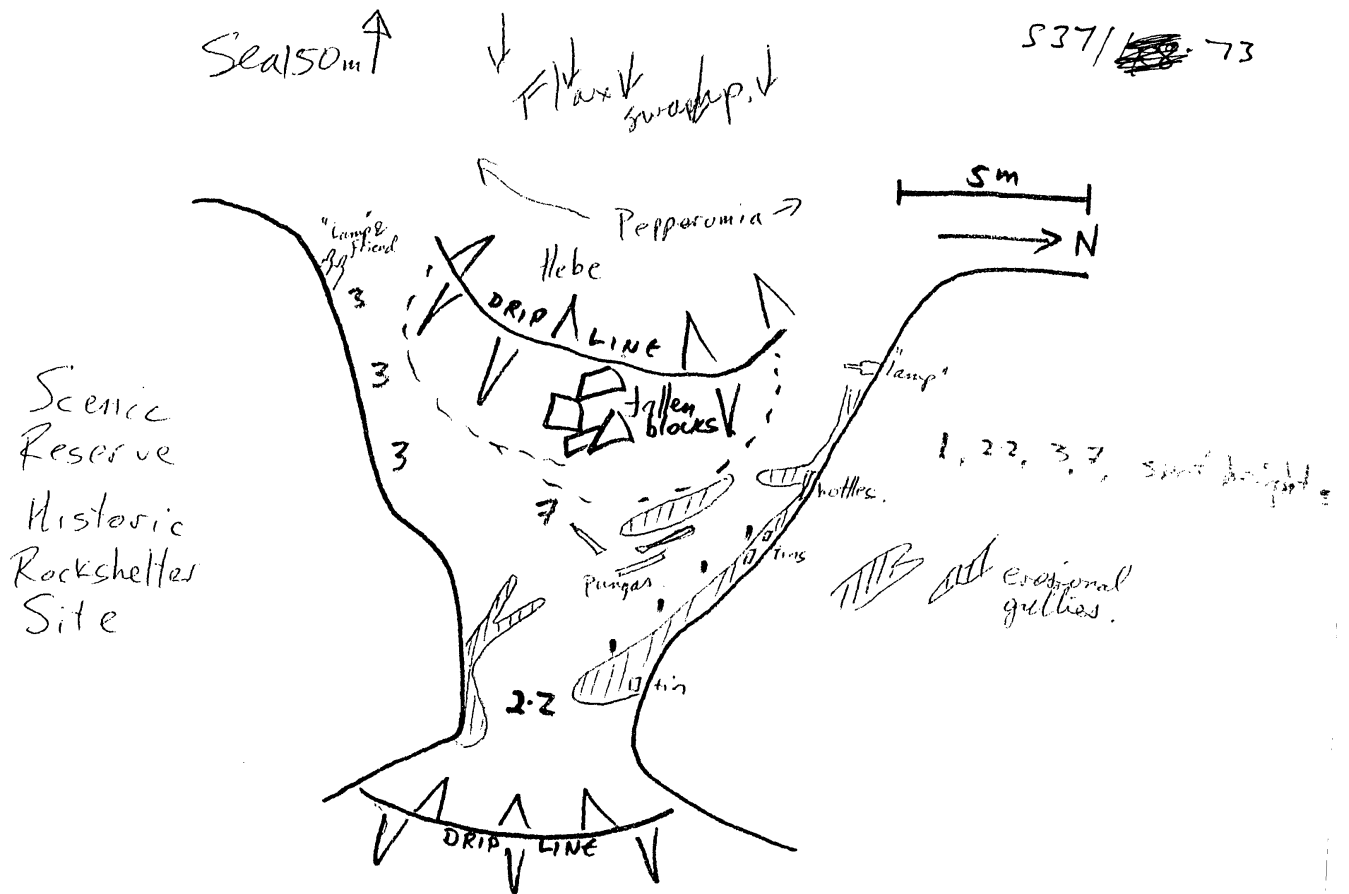

<div><div><h1>Site Record Form</h1></div></div>	<div><p>NZAA SITE NUMBER: K30/82</p><p>SITE TYPE: Transport/ communication</p><p>SITE NAME(s):</p><p>DATE RECORDED:</p></div>
--	---

SITE COORDINATES (NZTM) Easting: 1461948	Northing: 5335055	Source: CINZAS
IMPERIAL SITE NUMBER: S37/91	METRIC SITE NUMBER: K30/82	

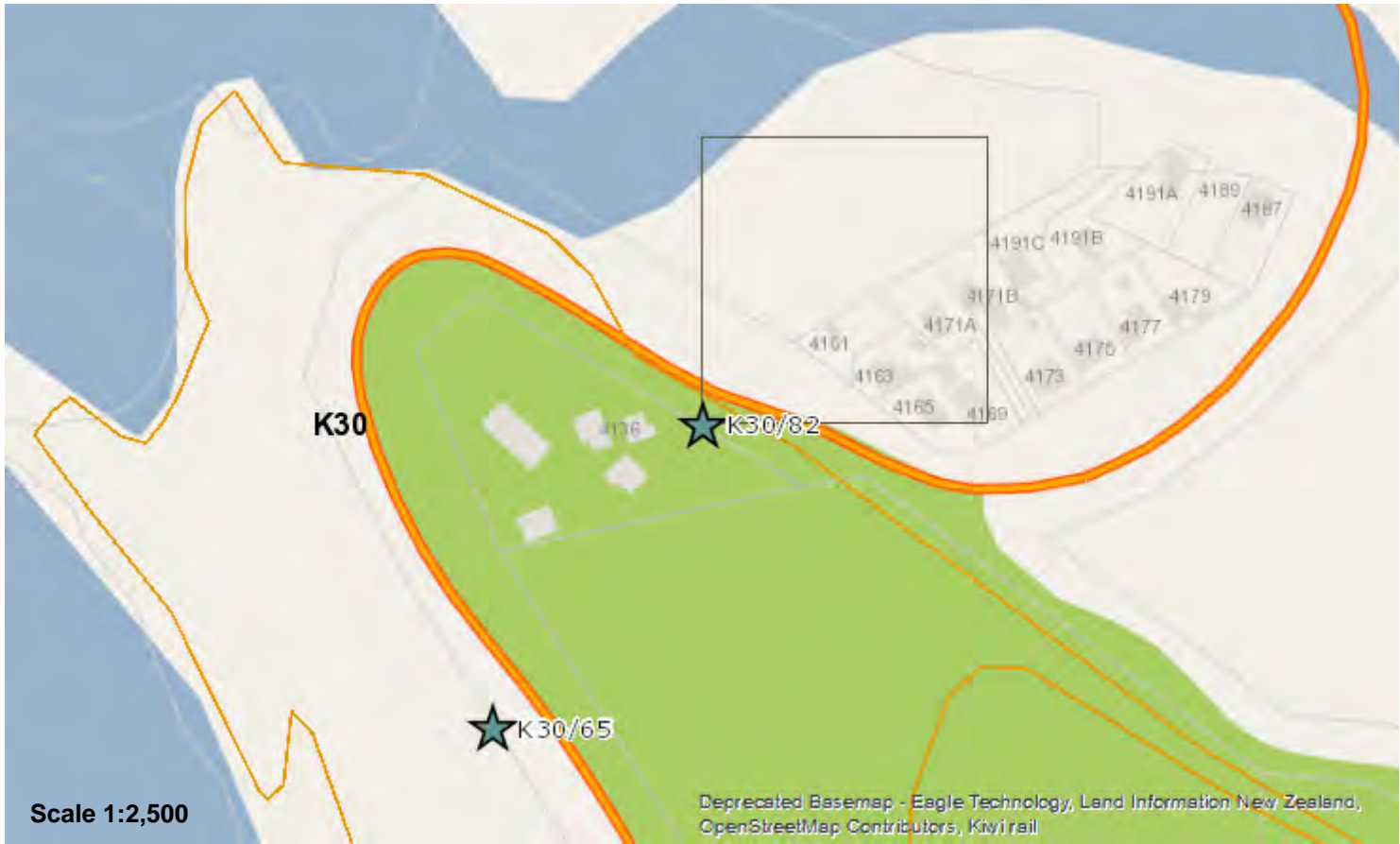

Finding aids to the location of the site
Brief description PACK TRACK
Recorded features Track - pack
Other sites associated with this site

SITE RECORD HISTORY	NZAA SITE NUMBER: K30/82
<div>Site description</div> <div>Condition of the site</div> <div>Statement of condition</div> <div>Current land use:</div> <div>Threats:</div>	

SITE RECORD INVENTORY

NZAA SITE NUMBER: K30/82

Supporting documentation held in ArchSite

NEW ZEALAND ARCHAEOLOGICAL ASSOCIATION SITE RECORD FORM (NZMS1) NZMS 1 map number <u>537</u> NZMS 1 map name <u>Punakaiki</u> NZMS 1 map edition <u>2nd</u>		NZAA NZMS 1 SITE NUMBER <u>537/91</u> DATE VISITED <u>7-4-91</u> SITE TYPE <u>Pack Track</u> SITE NAME: MAORI OTHER <u>Razorback Point</u>											
Grid Reference		Easting <u>4</u> <u>8</u> <u>4</u> <u>6</u> <u>00</u>	Northing <u>7</u> <u>2</u> <u>7</u> <u>6</u> <u>00</u>										
1. Aids to relocation of site (<i>attach a sketch map</i>) Northern end can be found above main highway ascending Razorback Pt, about 300m past Punakaiki bridge. Scale bank just past prominent limestone outcrops.													
2. State of site and possible future damage Formation in good order where traced, but overgrown in places. Not under threat.													
3. Description of site (<i>Supply full details, history, local environment, references, sketches, etc. If extra sheets are attached, include a summary here</i>) Portion of Brighton-Razorback inland pack track, formed in Jan-Feb 1867. Warden's report described formation as being 6ft (1.8m) wide with bush felled to 22ft (nearly 7m) width. Newspaper report said the track "strikes the sea shore a little south of the Razorback hill". Approximately 200m of formation remains, along eastern side of a gully behind the point. There are several deep side cuttings and large borrow pits. Track passes through coastal forest typical of the area and at one point passes above a sink hole in the limestone strata. At the northern end the formation drops steeply through a U-shaped cutting and ends about 10m above the present highway. At the southern end it peters out in a dense thicket near the highway. From there it probably followed the same course as the highway, so cannot be traced. A similar formation nearby, striking southward along the same terrace, is believed to be a separate miners' or farm track. The formation appears to be mostly in Paparoa National Park, Scenic Reserve, or other Dept of Conservation stewardship land. However a small portion at the northern end is believed to be on private land. It probably also passes onto road reserve. It is not known precisely when the track was last used. Although the inland pack track was replaced by a coastal track in the late 1880s, the track over Razorback may have remained in use until the turn of the century.													
4. Owner PR Wilkins Trust, Dept of Address Conservation.		Tenant/Manager Address											
5. Nature of information (<i>hearsay, brief or extended visit, etc.</i>) Government records, newspaper files, brief visit. Photographs (<i>reference numbers, and where they are held</i>) Aerial photographs (<i>reference numbers, and clarity of site</i>) Aerial E3, DoC Punakaiki. Track barely visible.													
6. Reported by L G Wright, Address Box 1, PUNAKAIKI		Filekeeper Date <u>9/4/91</u>											
7. New Zealand Historic Places Trust (<i>for office use</i>)													
<table border="1" style="display: inline-table; border-collapse: collapse;"> <tr><td>D</td><td>G</td></tr> <tr><td>C</td><td>D</td></tr> <tr><td>A</td><td>G</td></tr> </table> Type of site Local environment today Land classification		D	G	C	D	A	G	<table border="1" style="display: inline-table; border-collapse: collapse;"> <tr><td>A</td><td>A</td></tr> <tr><td>S</td><td>L</td></tr> </table> Present condition and future danger of destruction Local body		A	A	S	L
D	G												
C	D												
A	G												
A	A												
S	L												

S37.91

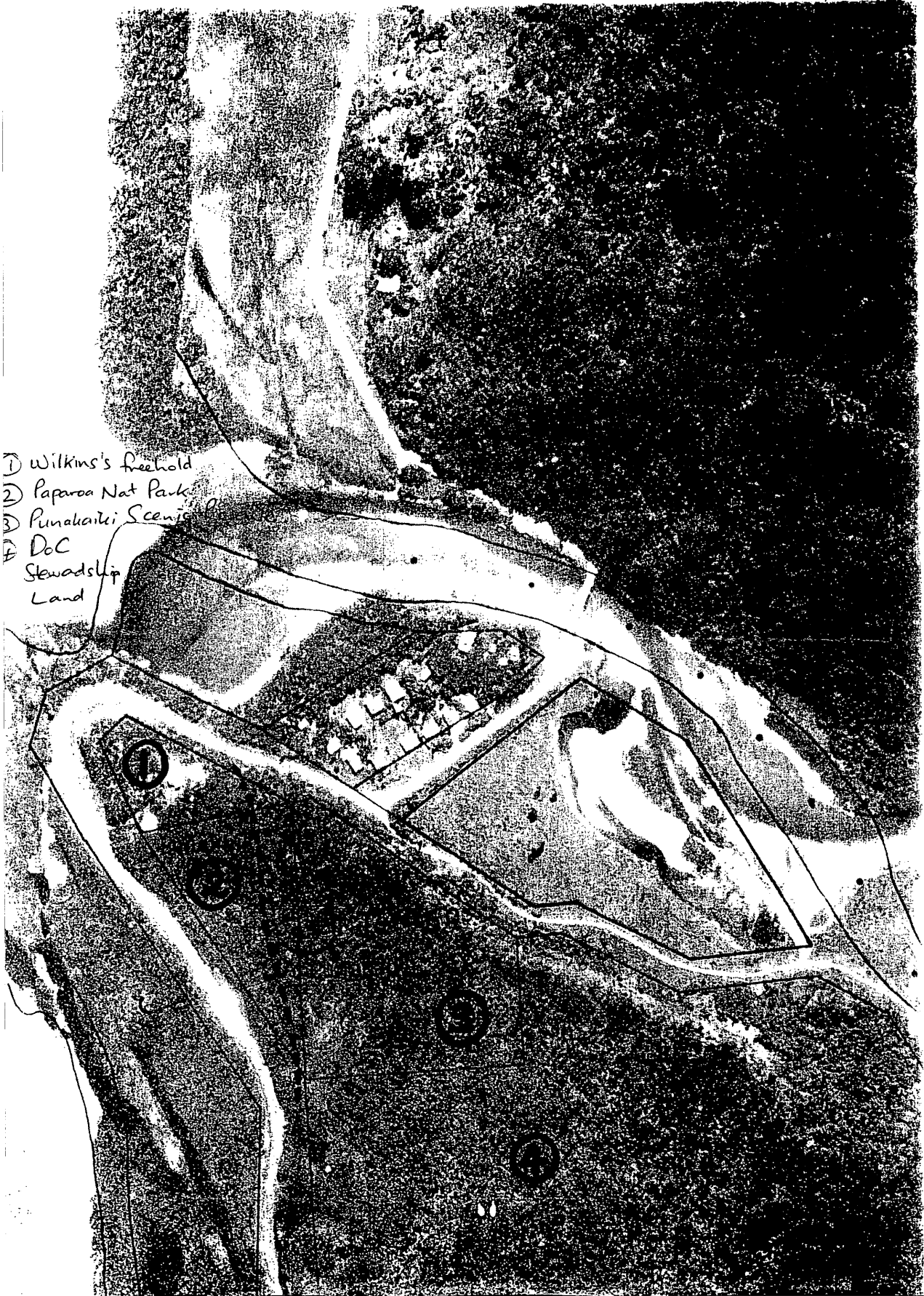

631/91

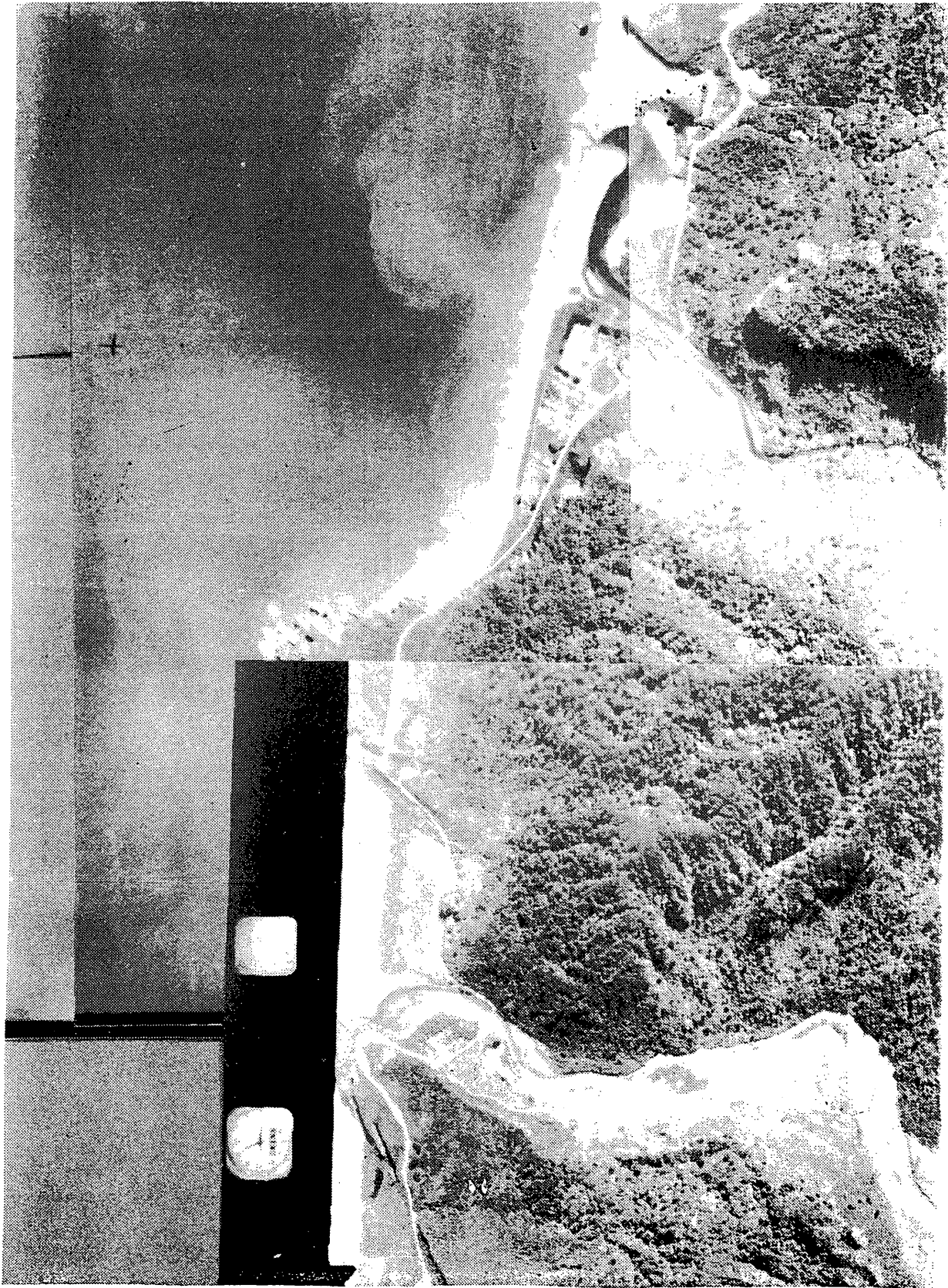



Site Record Form

NZAA SITE NUMBER: K30/87**SITE TYPE:** Transport/ communication**SITE NAME(s):** Punakaiki Inland Road**DATE RECORDED:****SITE COORDINATES (NZTM) Easting:** 1463448**Northing:** 5334755**Source:** CINZAS**IMPERIAL SITE NUMBER:** S37/29**METRIC SITE NUMBER:** K30/87**Finding aids to the location of the site**

Road runs inland parallel to the coast, between the Punkakaiki and Fox Rivers.

Brief description

Road

Recorded features

Road

Other sites associated with this site

SITE RECORD HISTORY	NZAA SITE NUMBER: K30/87
<p>Site description</p> <p>Updated 08/06/2021 (Field visit), submitted by kirsawebb , visited 28/05/2020 by Webb, Kirsas Grid reference (E1463448 / N5334755)</p> <p>Department of Conservation proposed to utilise short sections of the Inland Pack Track between the Pororari River and the Punakaiki River as part of the creation of a shared use Great Walk within the Paparoa National Park. DOC proposed to construct new sections of track that adjoined the existing track in order to achieve a more favourable grade suitable for mountain biking. The sections of Pack Track that will no longer be used will still be maintained under a rationalised maintenance regime. The new connections were created using a hydraulic excavator to excavate the new section of the track up to where it meets with the original track line. The new track section was then surfaced with gravel and the new gravel blended in with the existing track surface. In all except one section (Junction #2), these new junctions required minimal or no disturbance to the existing track surface. Signage and barriers were then installed across the track to block access to the redundant track sections.</p> <p>As part of the proposal DOC resurfaced areas of the existing track with gravel for the enhancement of the riding experience. This work took place in areas that had already been gravelled over or to protect the roots of large canopy podocarp trees crossing the track. Some of the gravel filling filled-in small "dips" in the track to mitigate mountain biking braking damage. Excavation was not required for the resurfacing. DOC also created two pitched sections in areas of the track that have been modified for grade mitigation. They are on the original track line, but any original surfacing or pitching had been removed by previous track work. These pitched areas are in geographically restricted sections that are quite steep (8 to 12 degrees) so the primary reason for their installation was to mitigate MTB braking damage.</p> <p>Where pitching was installed the centre of the track was excavated to a depth of 200-400 mm across the width of the track. Cobbles were selected and placed by hand and then a layer of gravel was then placed over the top.</p> <p>In mid May 2020 a large slip obliterated a c.30 m section of original track which will not be reinstated, as this is located on a now redundant section of the track. The location is shown on the attached plan.</p> <p>The attached map shows the route of the old and new sections of track. Photos of the old and new track junctions are also attached.</p> <p>Condition of the site</p> <p>Updated 08/06/2021 (Field visit), submitted by kirsawebb , visited 28/05/2020 by Webb, Kirsas</p> <p>The current line of the track is not original, having been realigned in three sections by DOC. However, most of the original line of the track is able to be interpreted, except where it was damaged by a slip. Many original track features are visible, including benching, cobbling basecourse and surface metal. The track is now used by mountain bikers, which may cause gradual damage to the track if not properly maintained.</p> <p>Statement of condition</p> <p>Updated: 29/11/2021 - Fair - Some intact features, but others may be unclear or damaged</p> <p>Current land use:</p> <p>Updated: 29/11/2021 - Reserve/ recreation</p> <p>Threats:</p> <p>Updated: 29/11/2021 - Erosion, Road/ track formation or maintenance, Visitor impacts/ vandalism</p>	

SITE RECORD INVENTORY

NZAA SITE NUMBER: K30/87

Supporting documentation held in ArchSite

NEW ZEALAND ARCHAEOLOGICAL ASSOCIATION SITE RECORD FORM (NZMS1) NZMS 1 map number S37 NZMS 1 map name Punakaiki NZMS 1 map edition 1971		NZAA NZMS 1 SITE NUMBER S37/29 DATE VISITED Not visited SITE TYPE Road SITE NAME: MAORI Punakaiki Inland Road OTHER	
Grid Reference East <u>Start 180 4</u> <u>19 4 3</u>		Northing <u>274</u> <u>355</u>	
1. Aids to relocation of site (<i>attach a sketch map</i>) Road runs inland parallel to the coast, between the Punakaiki and Fox Rivers.			
2. State of site and possible future damage For majority of the length track in good condition. First section maintained by Lands and Survey. Some clearing done by cavers. Some flood damage is evident for approx. 2 km each side of the Fox River forks.			
3. Description of site (<i>Supply full details, history, local environment, references, sketches, etc. If extra sheets are attached, include a summary here</i>) The earliest route used by explorers and the first gold diggers, was originally the beach. Between the Punakaiki and the Fox Rivers this route was extremely rough, so an inland route was proposed. This track was built but superseded in time, by another pack track which traversed the coastal bluffs. This track was in use by 1916 (Map 2 Hendersons report), and was the basis of the present State Highway 6.			
4. Owner 1 st Section L&S Scenic Address Reserve. Some private farmland in Bullock Creek section, Private land for last km coming out at Fox River.		Tenant/Manager Address	
5. Nature of information (<i>hearsay, brief or extended visit, etc.</i>) J Henderson 1917 Bulletin 18 (new series) DSIR; P R May : Photographs (<i>reference numbers, and where they are held</i>) Aerial photographs (<i>reference numbers, and clarity of site</i>)			
6. Reported by NZFS Address Hokitika		Filekeeper Date <u>16/11 24/5/88</u>	
7. Key words			
8. New Zealand Register of Archaeological Sites (<i>for office use</i>) NZHPT Site Field Code			
DG Type of site AK Land Classification Local environment today		BA Present condition and future danger of destruction Security code AQ - Local Body code	



Figure 1. Junction #2 prior to the work, looking southwest. The new section of track is visible on the right.



Figure 2. Junction #2 following excavation, looking southwest. Note the different coloured gravels. Scale: 500 mm, 100 mm increments.



Figure 3. Junction #3, looking northeast, following excavation but prior to surfacing.



Figure 4. The junction of the original and new tracks was blocked with logs, stumps and vegetation at Junction 2 and 3, rather than barrier fences.



Figure 5. Junction #4, looking northeast, following excavation but prior to surfacing. Image: DOC.



Figure 6. Junction #4 as it appeared during the final site survey. This photo taken from roughly the same position as Figure 5, showing the original track running from the foreground towards the top of the image and the new track section on the right. Note, the original track basecourse material in the foreground has been largely unaffected by the work.



Figure 7. Junction #4, looking southwest, during the final site survey. The new section of the track extends to the left and the original track continues beyond the new barrier fence.



Figure 8. Junction #5, looking east, prior to construction. The excavator bucket is positioned approximately where the new track meets the existing track.



Figure 9. Track Junction #5, looking east, following excavation for the new section of track (left), and from the same position as it appeared during the final site survey (right).



Figure 10. Junction #6, looking northeast along the route of the existing track, on left, prior to construction of the new section. The new section was formed on the right, just behind the nikau. Some original track fabric is visible in the centre, marked by the scale rule. Image: DOC.



Figure 11. Junction #6 after the new surface was added to the new section. The original track edge, indicated by the scale, was not affected. The base course for the new track has been placed behind the nikau. Scale: 500 mm, 100 mm increments.



Figure 12. Junction #6, looking northeast, as it appeared at the final site survey. The original track is in the foreground and the new track enters on the right.



Figure 13. Junction 7, looking west along the existing track, following excavation. There does not appear to be any original track fabric visible. Image: DOC.



Figure 14. Junction # 7 looking east during the final site survey. The original track continues on the left and the new section joins on the right.



Figure 15. Pitching #1, looking southwest, after completion (left; image: DOC), and looking northeast during the final site survey (right).



Figure 16. Pitching #2, looking north, soon after completion (left; image: DOC), and as it appeared during the final site survey (right).



Figure 17. The new culvert near Junction #6, looking east.



Figure 18. The slip, looking southwest. The opposite end of the track is in the vicinity of the nikau palms on the other side of the slip.



Figure 19. Areas of damaged track surface between Junctions 6 and 7.



Figure 20. Track surface damage between Junctions 4 and 5, this section is likely water damaged also.



Figure 21. A section of the track between Junctions 4 and 5 with original base course and side drain that was unaffected by the project.



Figure 22. A 1/2 benched section of the track that was unaffected by the project.

 <div><h1>Site Record Form</h1></div>	<p>NZAA SITE NUMBER: K30/89</p> <p>SITE TYPE: Cave/ rock shelter</p> <p>SITE NAME(s):</p> <p>DATE RECORDED:</p>
--	---

SITE COORDINATES (NZTM) Easting: 1465148	Northing: 5337654	Source: CINZAS
IMPERIAL SITE NUMBER:	METRIC SITE NUMBER: K30/89	

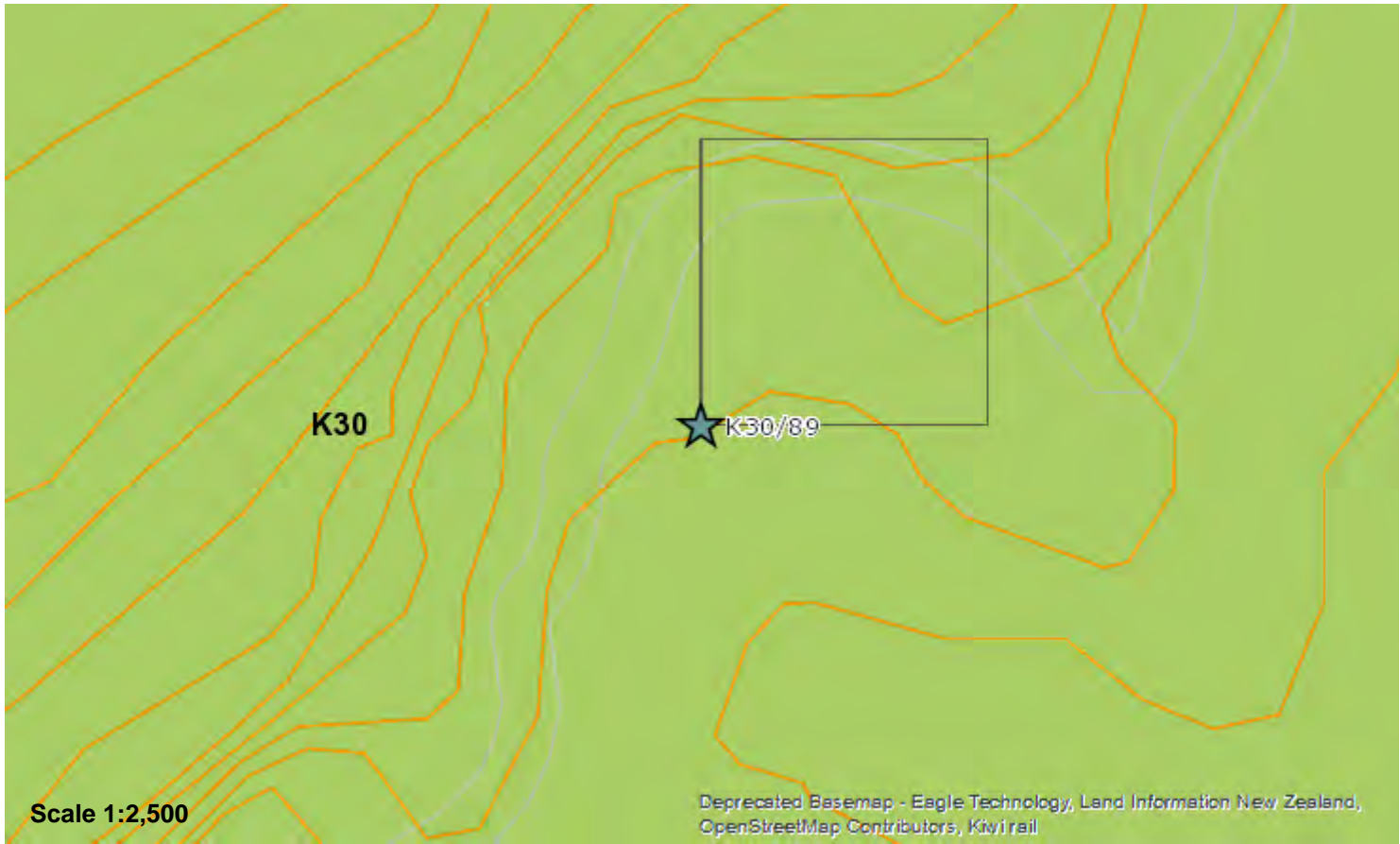

Finding aids to the location of the site Paparoa National Park
Brief description
Recorded features
Other sites associated with this site

SITE RECORD HISTORY	NZAA SITE NUMBER: K30/89
<div>Site description</div> <div>Condition of the site</div> <div>Statement of condition</div> <div>Current land use:</div> <div>Threats:</div>	

SITE RECORD INVENTORY

NZAA SITE NUMBER: K30/89

Supporting documentation held in ArchSite

NEW ZEALAND ARCHAEOLOGICAL ASSOCIATION SITE RECORD FORM (METRIC)		NZAA METRIC SITE NUMBER K30/89 DATE VISITED 4-92 SITE TYPE Rock Shelter/midden SITE NAME: MAORI OTHER											
Metric map number 1630 Metric map name Punakaiki Metric map edition 1st													
Grid Reference Easting 23 7 5 1		Northing 58 9 9 3											
1. Aids to relocation of site (<i>attach a sketch map</i>) On true left of Buller Creek about 2kms up from SH 6. Below a high limestone escarpment. Paparoa National Park.													
2. State of site and possible future damage Surface disturbance by goats													
3. Description of site (<i>Supply full details, history, local environment, references, sketches, etc. If extra sheets are attached, include a summary here</i>) A platform beneath a limestone overhang. Some 20m long by c.8m max width. An area of ovenstones, charcoal, f/w mussell and bird bone exposed at southern end. Bird specimens. Pigeon, kokako, kaka, S.I. Saddle bank, red crested parakeet, black petrel alsort. Several pieces of worked bone.													
4. Owner Address National Park		Tenant/Manager Address											
5. Nature of information (<i>hearsay, brief or extended visit, etc.</i>) Field trip, reported by Doug Cairns Photographs (<i>reference numbers, and where they are held</i>) Aerial photographs (<i>reference numbers, and clarity of site</i>)													
6. Reported by Address RH Hooker		Filekeeper Date <div style="text-align: right;"> 11/3/92 </div>											
7. New Zealand Historic Places Trust (<i>for office use</i>)													
<table border="1" style="display: inline-table; border-collapse: collapse;"> <tr><td style="padding: 2px 5px;">A</td><td style="padding: 2px 5px;">W</td></tr> <tr><td style="padding: 2px 5px;">-</td><td style="padding: 2px 5px;">-</td></tr> <tr><td style="padding: 2px 5px;">A</td><td style="padding: 2px 5px;">S</td></tr> </table> Type of site Local environment today Land classification		A	W	-	-	A	S	<table border="1" style="display: inline-table; border-collapse: collapse;"> <tr><td style="padding: 2px 5px;">B</td><td style="padding: 2px 5px;">P</td></tr> <tr><td style="padding: 2px 5px;">S</td><td style="padding: 2px 5px;">K</td></tr> </table> Present condition and future danger of destruction Local body		B	P	S	K
A	W												
-	-												
A	S												
B	P												
S	K												





Site Record Form

NZAA SITE NUMBER: K30/95**SITE TYPE:** Midden/Oven**SITE NAME(s):** Oven**DATE RECORDED:****SITE COORDINATES (NZTM) Easting:** 1462710**Northing:** 5337407**Source:** Handheld GPS**IMPERIAL SITE NUMBER:****METRIC SITE NUMBER:** K30/95**Finding aids to the location of the site**

The oven was located on the northern side of the Pororari River, on the western side of SH6, and north of a beach access track, within the path of the cycle trail. This area is adjacent to a lagoon environment with native vegetation.

Brief description

Oven

Recorded features

Oven - Umu ti, Oven (intact), Ovenstones

Other sites associated with this site

SITE RECORD HISTORY	NZAA SITE NUMBER: K30/95
<div><div>Site description</div><div>Updated 03/02/2021 (Field visit), submitted by alanakelly , visited 28/01/2021 by Kelly, Alana Grid reference (E1462710 / N5337407)</div><div>The oven was located roughly 600 mm below modern topsoil and within a natural sterile sand layer. Only the north-western side of the feature was exposed over a 300 mm x 300 mm area. It extends towards the south-east and the full extent is unknown. Very little of the feature was observed, but the fill comprised a very dark charcoal stained sand, with FCR inclusions. No cultural material was identified in what was exposed. The feature was not excavated and instead was covered in geotextile cloth and sand, and left in situ. The cycleway will be constructed on top of the feature.</div><div>Condition of the site</div><div>Updated 03/02/2021 (Field visit), submitted by alanakelly , visited 28/01/2021 by Kelly, Alana</div><div>The oven feature has been left in situ and should not be further disturbed.</div><div>Statement of condition</div><div>Updated: 19/07/2021 - Excellent – Visible features are intact and clearly defined</div><div>Current land use:</div><div>Updated: 19/07/2021 - Reserve/ recreation</div><div>Threats:</div></div>	

Supporting documentation held in ArchSite





